

How to Create a Word Cloud (Wordle)

A word cloud containing the following words: Photography, Cross Country, Sister, Tulips, Gardening, Bicycling, Grandmother, and sdin.

Photography
Cross Country
Sister
Tulips
Gardening
Bicycling
Grandmother
sdin

A word cloud containing the following words: Nurse, Mother, Wife, Care, Sewing, Critical, Daughter, Skiing, Friend, and Dahlias.

Nurse
Mother
Wife
Care
Sewing
Critical
Daughter
Skiing
Friend
Dahlias

Before you Start

- Review the About Me poster and Values Assessment tool to learn about the patient
- Listen to the patient/family stories

 London Health Sciences Centre
CRITICAL CARE TRAUMA CENTRE (CCTC)
HELP US TO GET TO KNOW OUR PATIENT

To help us provide the best possible care to our patients in the Critical Care Trauma Centre, we are offering you this opportunity to tell us about your family member/friend. Please note that this is an opportunity to share information that is very helpful when planning care.

We encourage you to talk to other family members or friends and complete this form with them. The completed form within 24-48 hours to the bedside nurse or the social worker. The information you provide will be kept as part of the patient's chart. If there are any changes to the information, please let the nurse or the social worker know.

Try to answer all of the questions the way that you think your family member/friend would be able to tell us. We encourage you to bring in photos or familiar items to personalise the form. Please do not bring items that cannot be replaced if lost or damaged.

1. Who is filling out this form (please identify your name and relationship to the patient. If more than one person participated in completing the form you can list their names as well?) _____
2. What is the patient's full name? _____
3. What does the patient like to be called? _____
4. What is the patient's preferred language? _____
5. Does the patient have a legal Power of Attorney for Personal Care?
 - a. No (go to next question)
 - b. Yes (please answer the following question)
 - i. Who is/are identified as the individual(s) who can make decisions for the patient?

 - ii. Please bring a copy of the Power of Attorney for PERSONAL Care

6. Who are the important people in the patient's life?
Spouse/Partner: _____
Children: _____
Parents: _____
Siblings: _____
Others: _____

H3272 (Rev. 2016/11/15) Page 1 of 4

About Me

I like to be called: _____

People who are important to me: _____

Things that I want you to know about me: _____

add a photo

My job or career: _____

My favourite music, movies or TV shows: _____

My hobbies/interests: _____

My favourite foods: _____

Things that make me proud: _____

What else should we know about you? _____

Before you Start

- Make a list of words that have meaning to the patient
- Words may reflect the names of important people, relationships, pets, hobbies, career or anything of importance

Save Your List

Type up your list and save it in word, as an email (work email) or WordPad (saved to your P drive)

The list should meet the following criteria

- No bullets or indents
- One word (or string of continuous text) per line
- If using a string of text, do not use spaces, underscores or dashes. Start each new word with a capital (no space between). Example:
CriticalCareNurse

Example of a List

(note word strings in bold)

Wife

Mother

Grandmother

Daughter

Sister

Friend

Sewing

CrossCountrySkiing

Bicycling

Photography

Gardening

Dahlias

Tulips

Nurse

CriticalCare

Example: if spaces are placed between words in a string (e.g. Cross Country Skiing or Critical Care do not remain together)

- Wife
- Mother
- Grandmother
- Daughter
- Sister
- Friend
- Sewing
- Cross-Country-Skiing**
- Bicycling
- Photography
- Gardening
- Dahlias
- Tulips
- Nurse
- Critical_Care**

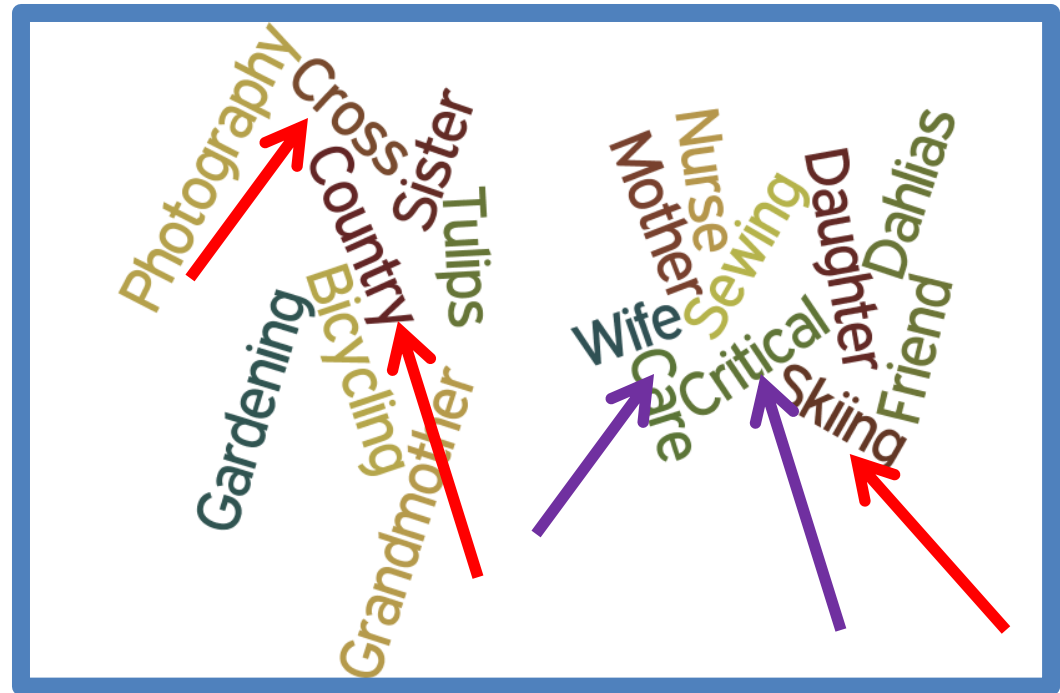

Example: if each new word start with a capital but there are no spaces, dashes or underscores between words (e.g. Cross Country Skiing or Critical Care do not remain together)

Wife
Mother
Grandmother
Daughter
Sister
Friend
Sewing
Cross-Country-Skiing
Bicycling
Photography
Gardening
Dahlias
Tulips
Nurse
Critical_Care

Sister Dahlias
Dutch Sewing
Grandmother **Wife**
CriticalCareNurse **Daughter**
CrossCountrySkiing **Tulips**
Photography **Mother**
Gardener

Login to the desktop of the right hand computer at CN desk
(this computer has the necessary Javascript and the color printer installed)

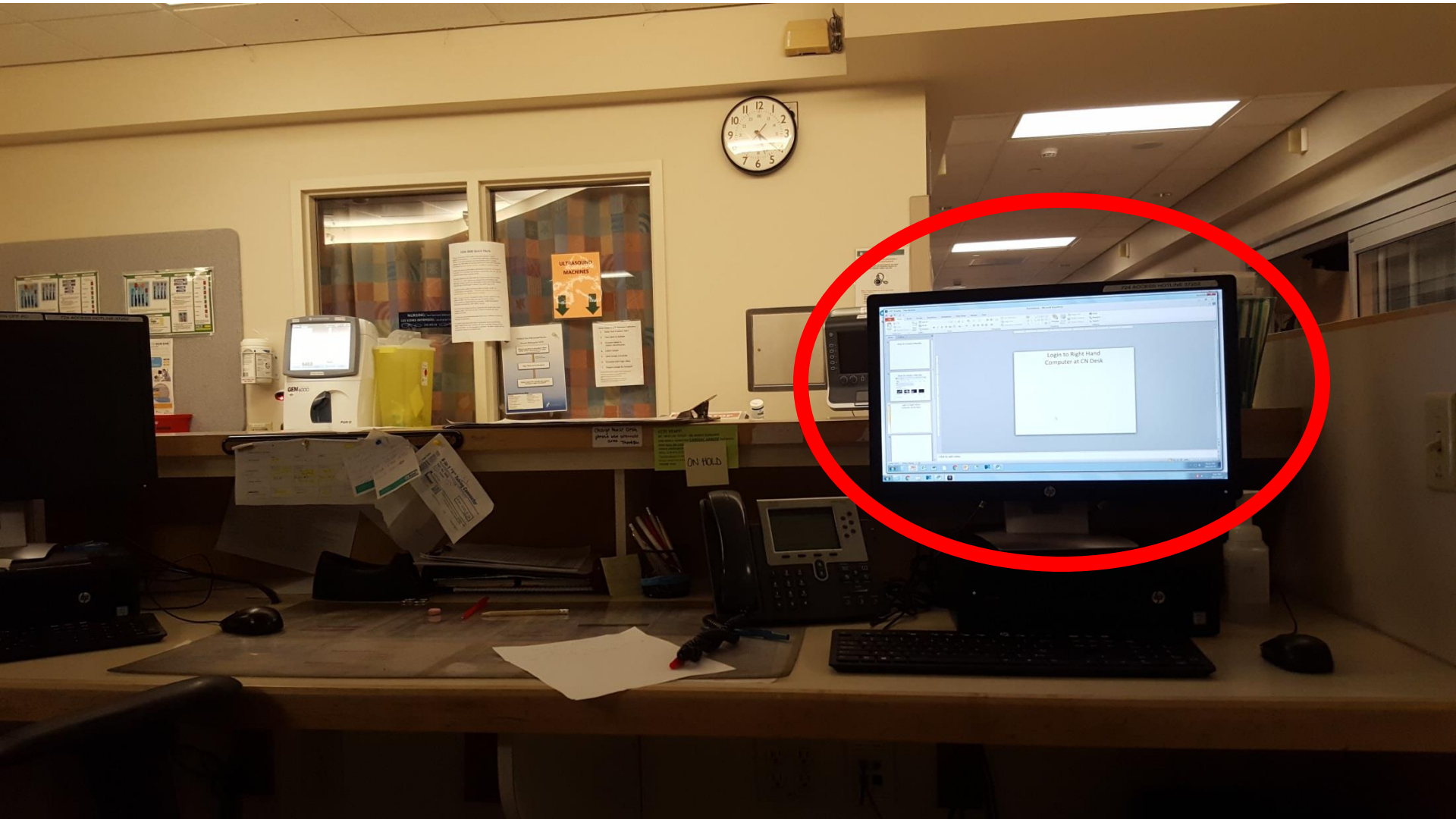

Open Internet EXPLORER

- Wordle does not work/work well in other browsers

Go to <http://www.wordle.net/>

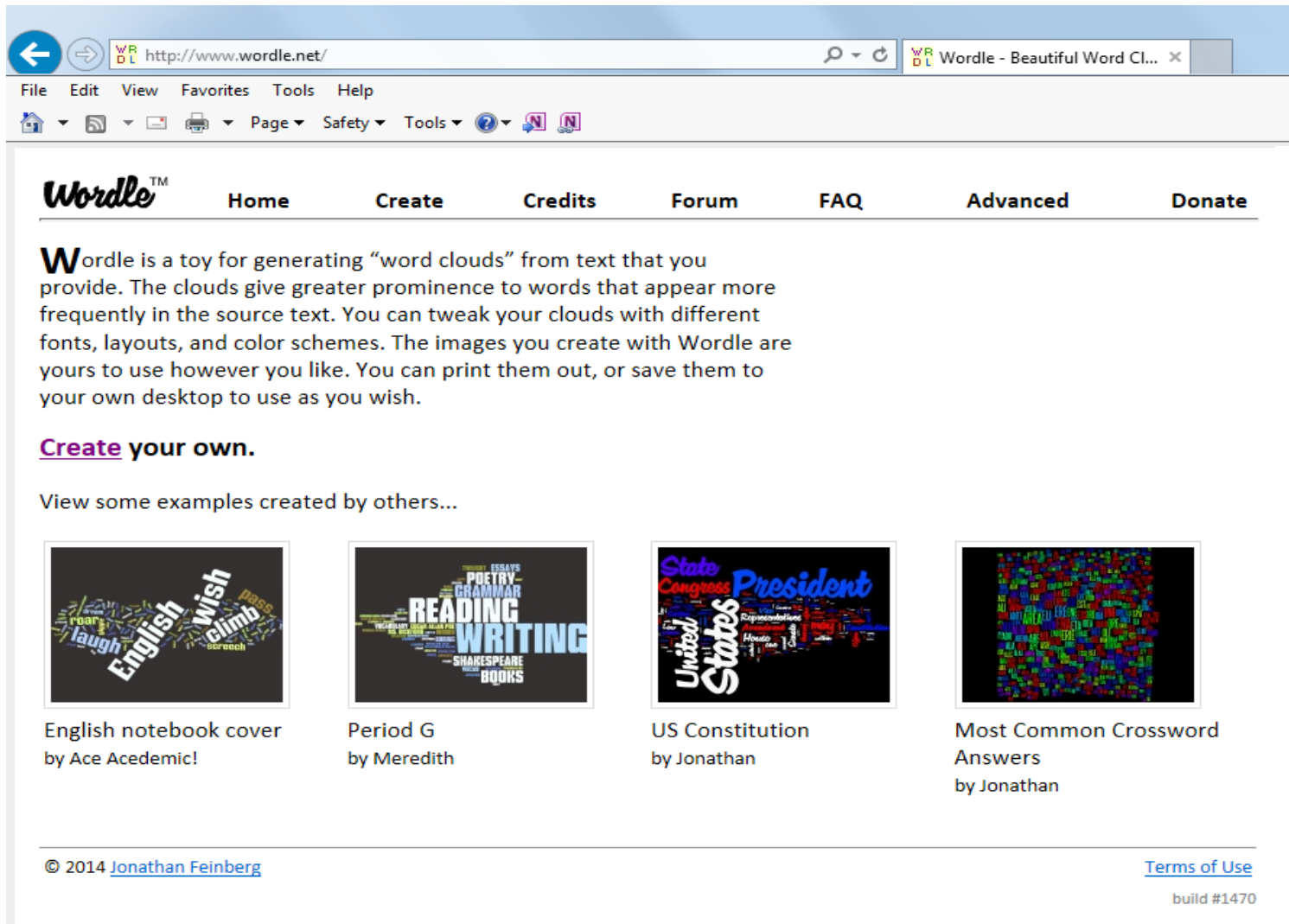

Wordle™ Home Create Credits Forum FAQ Advanced Donate

Wordle is a toy for generating “word clouds” from text that you provide. The clouds give greater prominence to words that appear more frequently in the source text. You can tweak your clouds with different fonts, layouts, and color schemes. The images you create with Wordle are yours to use however you like. You can print them out, or save them to your own desktop to use as you wish.

[Create your own.](#)

View some examples created by others...

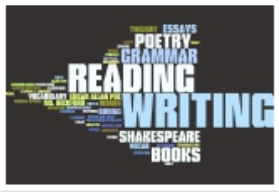
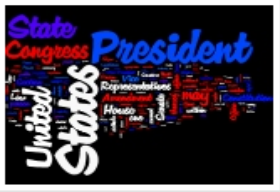
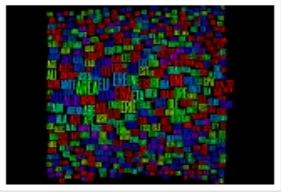
			
English notebook cover by Ace Acedemic!	Period G by Meredith	US Constitution by Jonathan	Most Common Crossword Answers by Jonathan

© 2014 [Jonathan Feinberg](#) [Terms of Use](#)
build #1470

Go “Create”

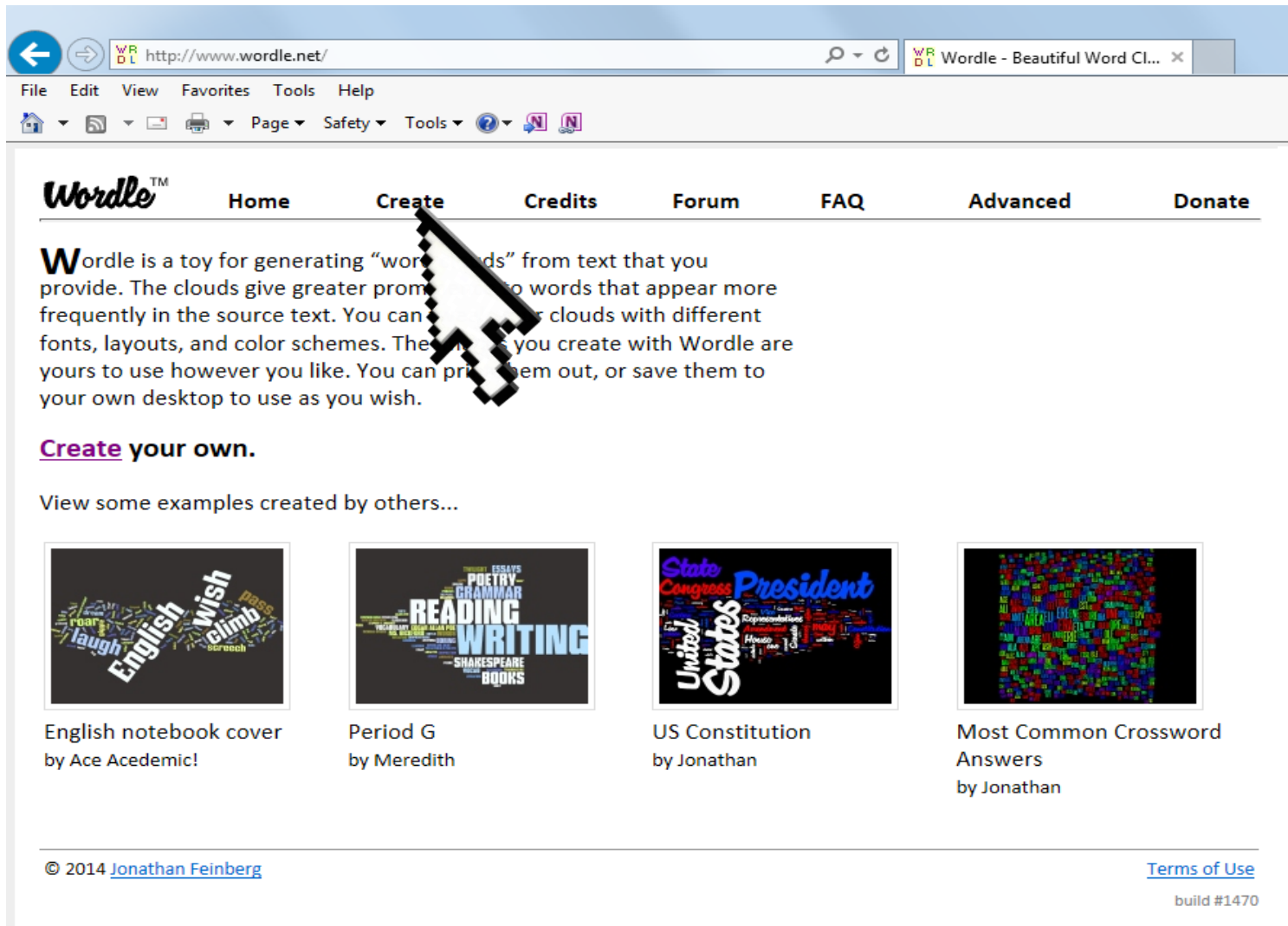

Wordle™ Home **Create** Credits Forum FAQ Advanced Donate

Wordle is a toy for generating “word clouds” from text that you provide. The clouds give greater prominence to words that appear more frequently in the source text. You can generate clouds with different fonts, layouts, and color schemes. The clouds you create with Wordle are yours to use however you like. You can print them out, or save them to your own desktop to use as you wish.

[Create your own.](#)

[View some examples created by others...](#)

- 

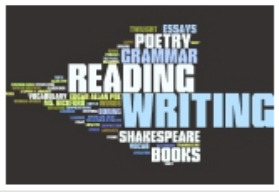
English notebook cover
by Ace Acedemic!
- 

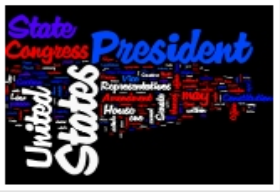
Period G
by Meredith
- 

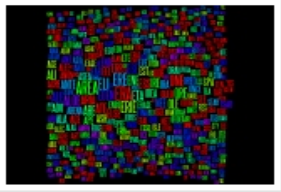
US Constitution
by Jonathan
- 

Most Common Crossword
Answers
by Jonathan

© 2014 [Jonathan Feinberg](#) [Terms of Use](#)
build #1470

Cut and paste your list of unique words from your email, WordPad or Word document (it is strongly recommended that you type your list up before you start so that you don't lose your list).

If you do type your list directly into this text window, highlight the entire list, right click and select "copy" before you move on.

This will ensure you can repaste your list if you have to start over.

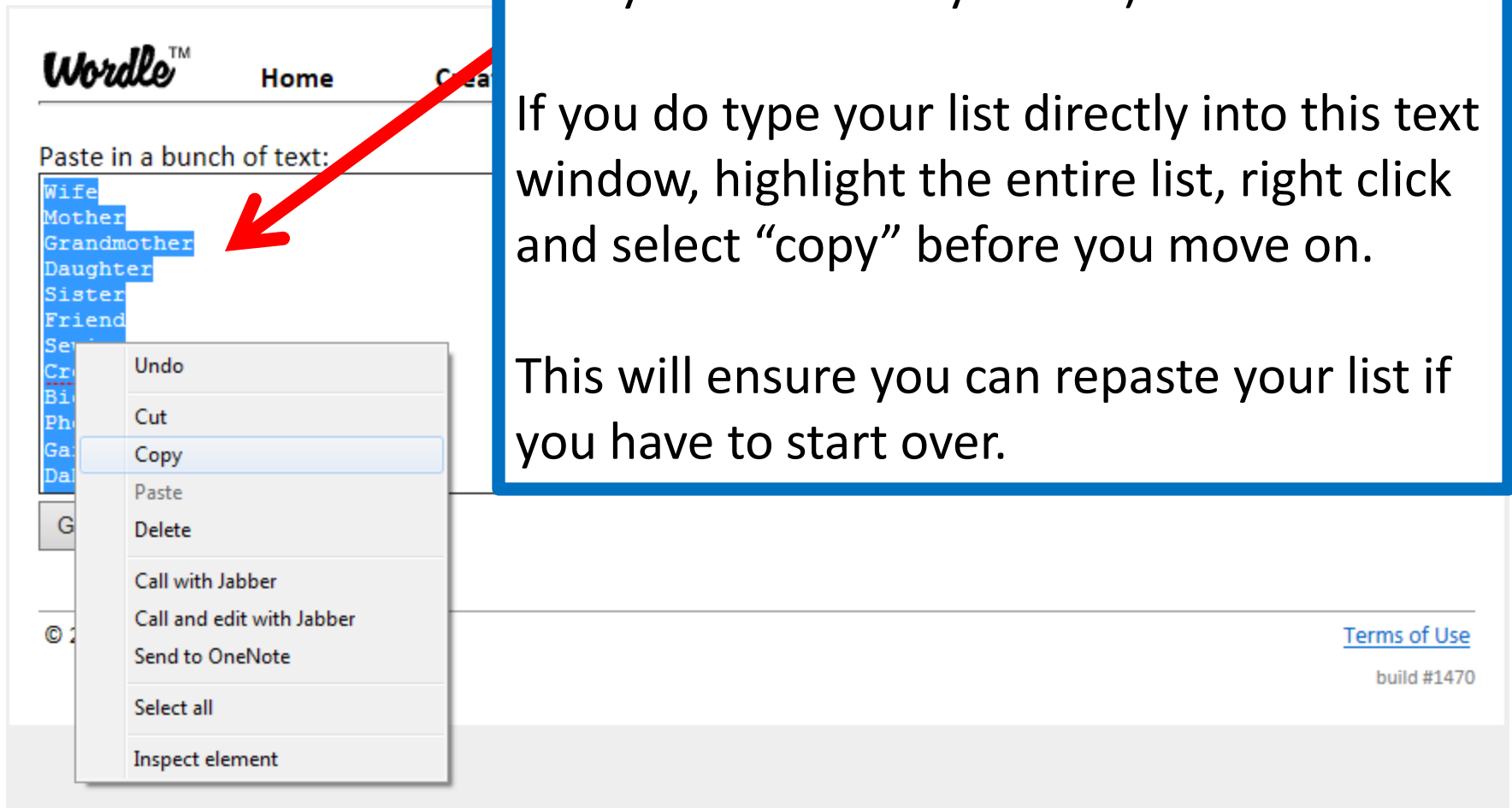

Select "Go"

Wordle™

[Home](#)

[Create](#)

[Credits](#)

[Forum](#)

[FAQ](#)

[Advanced](#)

Paste in a bunch of text:

```
Daughter
Sister
Friend
Sewing
Cross_Country_Skiing
Bicycling
Photography
Gardening
Dahlias
Tulips
Nurse
Critical_Care
```

Go

Choose Run

Wordle™

Home

Create

Credits

Forum

FAQ

Advanced

Donate

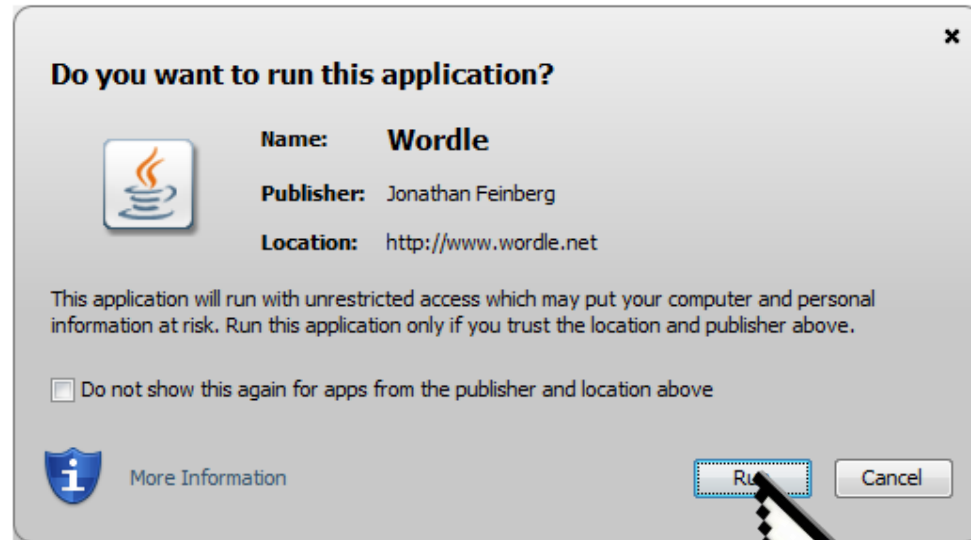

Troubleshooting

The right hand PC at the CN desk has had Javascript upgraded (required to use Wordle).

If you get a message that says “Javascript is out of date” you should be able to bypass this by choosing the option to the right of the prompt “do you want to upgrade”.

Help desk needs to be called to upgrade Javascript . If you are able to bypass this message, please send Brenda an email to have it upgraded to avoid future messages.

Play with the options to get the look that you want:

Each time you select “Randomize” you will get a different arrangement.

Play with the options to get the look that you want:
Each time you select “Randomize” you will get a
different arrangement.

Wordle™ Home Create Credits Forum FAQ Advanced Donate

Edit Language Font Layout Color

WIFE
SISTER CROSS
TULIPS SEWING DAHLIAS
GARDENING DAUGHTER
PHOTOGRAPHY
GRANDMOTHER
MOTHER CARE
FRIEND
NURSE SKIING
CRITICAL
BICYCLING
COUNTRY

Open in Window Print... Randomize Save as PNG...

Create additional changes by choosing from the menu options: Font options

Wordle™ Home Create Credits Forum FAQ Advanced Donate

Edit Language **Font** Layout Color

- Teen
- Primer Print Medium
- Beryllium
- Grilled Cheese BTN
- Telephoto
- Coolvetica
- Gnuolane Free
- Vigo
- Steelfish
- Expressway Free
- League Gothic
- Meloche Rg
- Kenyan Coffee
- Owned
- Enamel Brush
- Loved by the King
- Duality
- Sexsmith
- Mail Ray Stuff
- Goudy Bookletter 1911
- Powell Antique
- JSL Blackletter
- ChunkFive
- Alpha Fridge Magnets All Cap
- Tank Lite
- BPreplay Bold
- Iran Nastaliq
- Scheherazade
- SBL Hebrew
- MPH 2B Damase
- Chrysanthi Unicode
- OpenSans Bold

Wife
Care Nurse
Tulips Mother
Grandmother
Daughter
Sewing
Friend
Country
Critical
Bicycling

Open in... Randomize Save as PNG...

Not working? © 2014 Jonathan [Terms of Use](#) build #1470

Create additional changes by choosing from the menu options: Layout option.

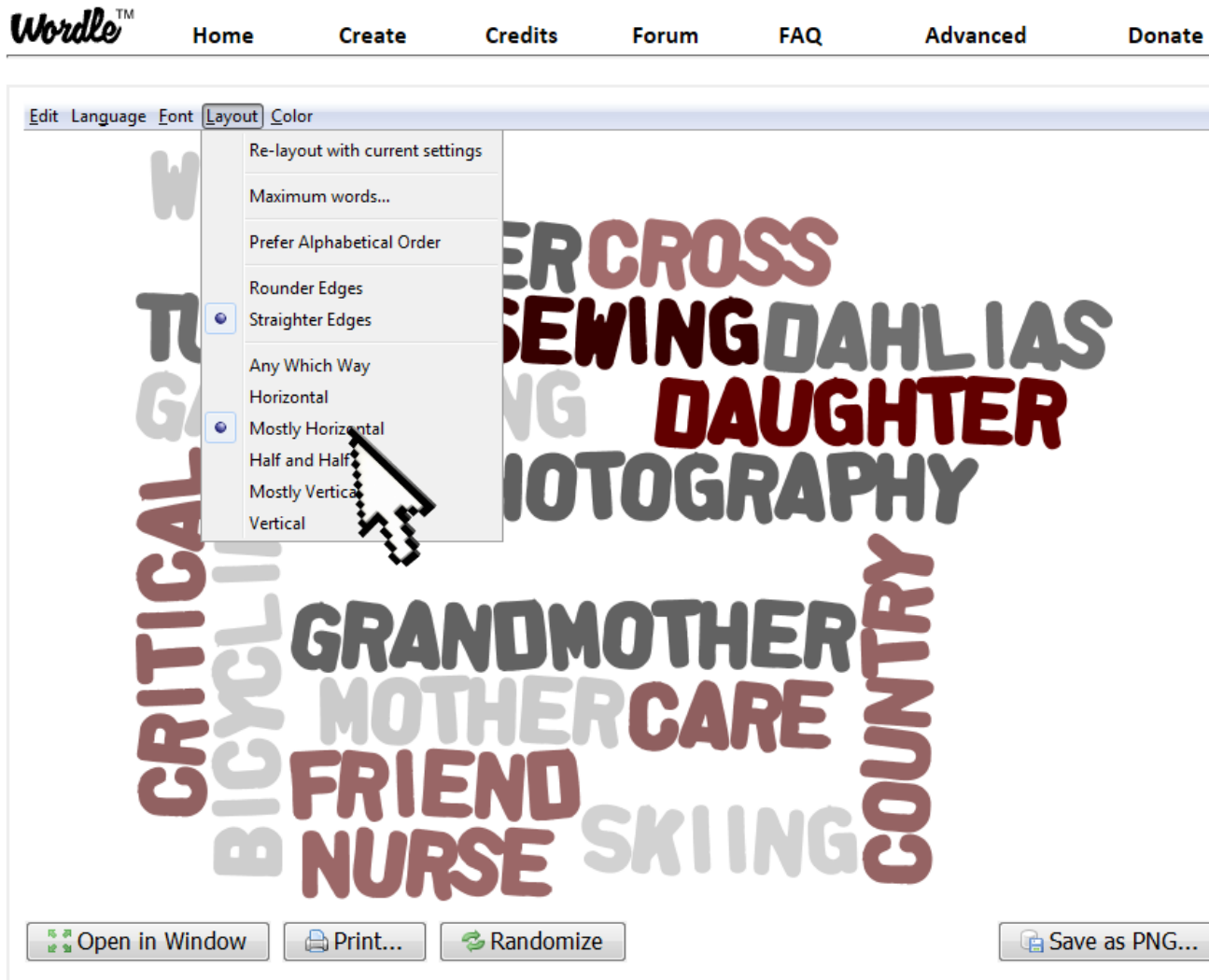

Create additional changes by choosing from the menu options: Layout option.

Create additional changes by choosing from the menu options: Color options

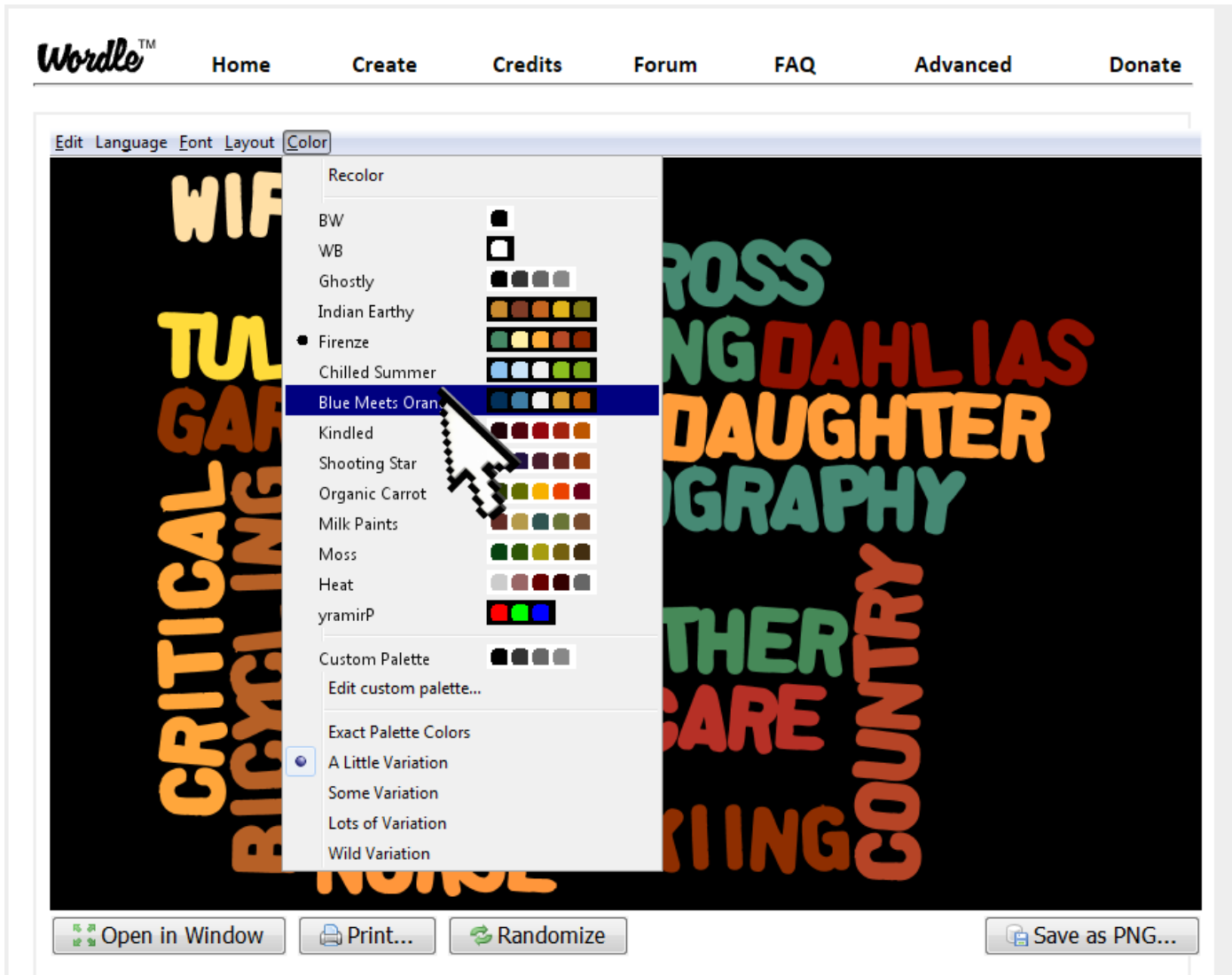

Save finished word cloud to your P drive (delete when you finish)

Print your Word Cloud in Color

Wordle™ Home Create Credits Forum FAQ Advanced Donate

Edit Language Font Layout Color

Photography Cross Country Gardening Bicycling Grandmother Sister Tulips sdinps

Nurse Mother Wife Care Sewing Critical Daughter Skiing Friend Dahlias

Open in Window Print... Randomize Save as PNG...

Select small triangle beside printer to drop down the printer menu.

Choose RP 0902 (color printer)

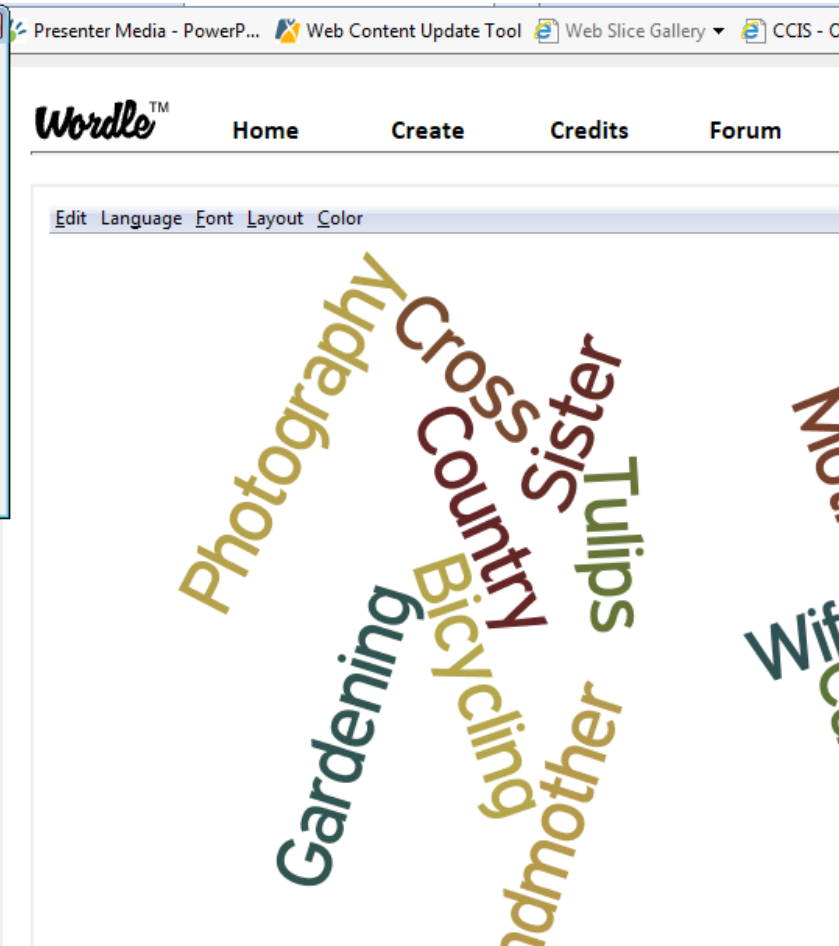
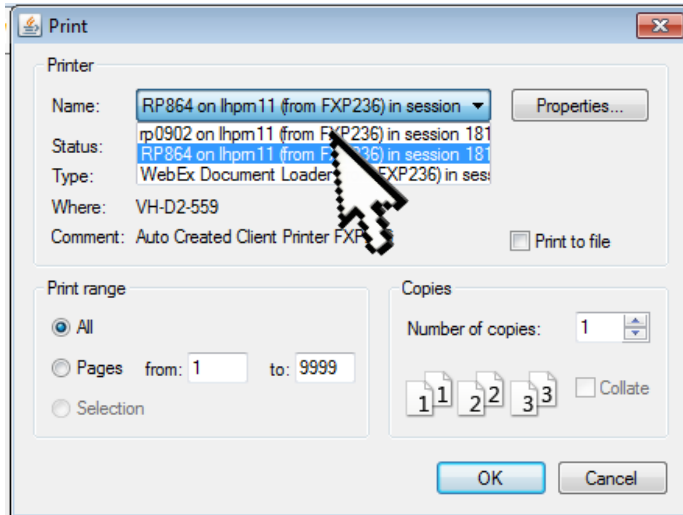

RP 0902 is the printer in Diane Pozeg's office
(use key at night).

Go to Properties to select color printing (before you select OK).

Print

Printer

Name: rp0902 on lhpm11 (from FXP236) in session

Status: Ready

Type: Lexmark Universal v2 PS3

Where: VH D2-528

Comment: Auto Created Client Printer FXP236

Print to file

Print range

Print range: All

Pages from: 1 to: 9999

Selection

Copies

Number of copies: 1

Collate

OK Cancel

Wordle™ Home Create Credits Forum FAQ Advanced

Edit Language Font Layout Color

Photography Cross Sister Tulips
Country Gardening Bicycling Grandmother sdin
Nurse Sewing Daughter Dahlias
Wife Care Critical Skiing Friend

Open in Window Print... Randomize Save as

Choose “Print on one side only”

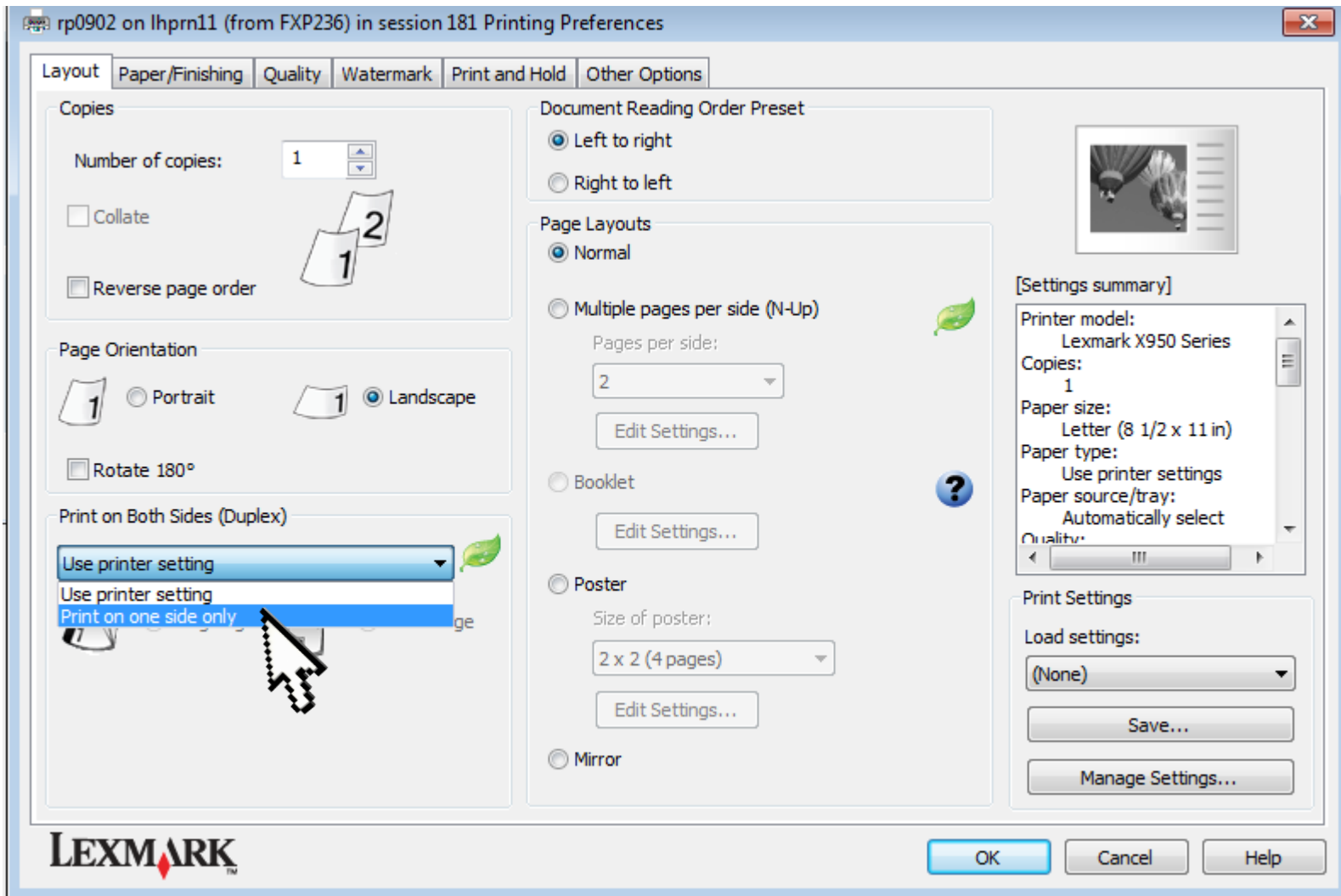

Choose “Quality”

rp0902 on lhprn11 (from FXP236) in session 181 Printing Preferences

Layout Paper/Finishing **Quality** Watermark Print and Hold Other Options

Copies

Number of copies: 1

Collate

Reverse page order

Page Orientation

Portrait Landscape

Rotate 180°

Print on Both Sides (Duplex)

Print on one side only

Long edge Short edge

Document Reading Order Preset

Left to right Right to left

Page Layouts

Normal

Multiple pages per side (N-Up)

Pages per side: 2

Edit Settings...

Booklet

Edit Settings...

Poster

Size of poster: 2 x 2 (4 pages)

Edit Settings...

Mirror

[Settings summary]

Printer model: Lexmark X950 Series

Copies: 1

Paper size: Letter (8 1/2 x 11 in)

Paper type: Use printer settings

Paper source/tray: Automatically select

Quality: [Quality icon]

Print Settings

Load settings: (None)

Save...

Manage Settings...

OK Cancel Help

LEXMARK

Deselct “Print in Black and White”

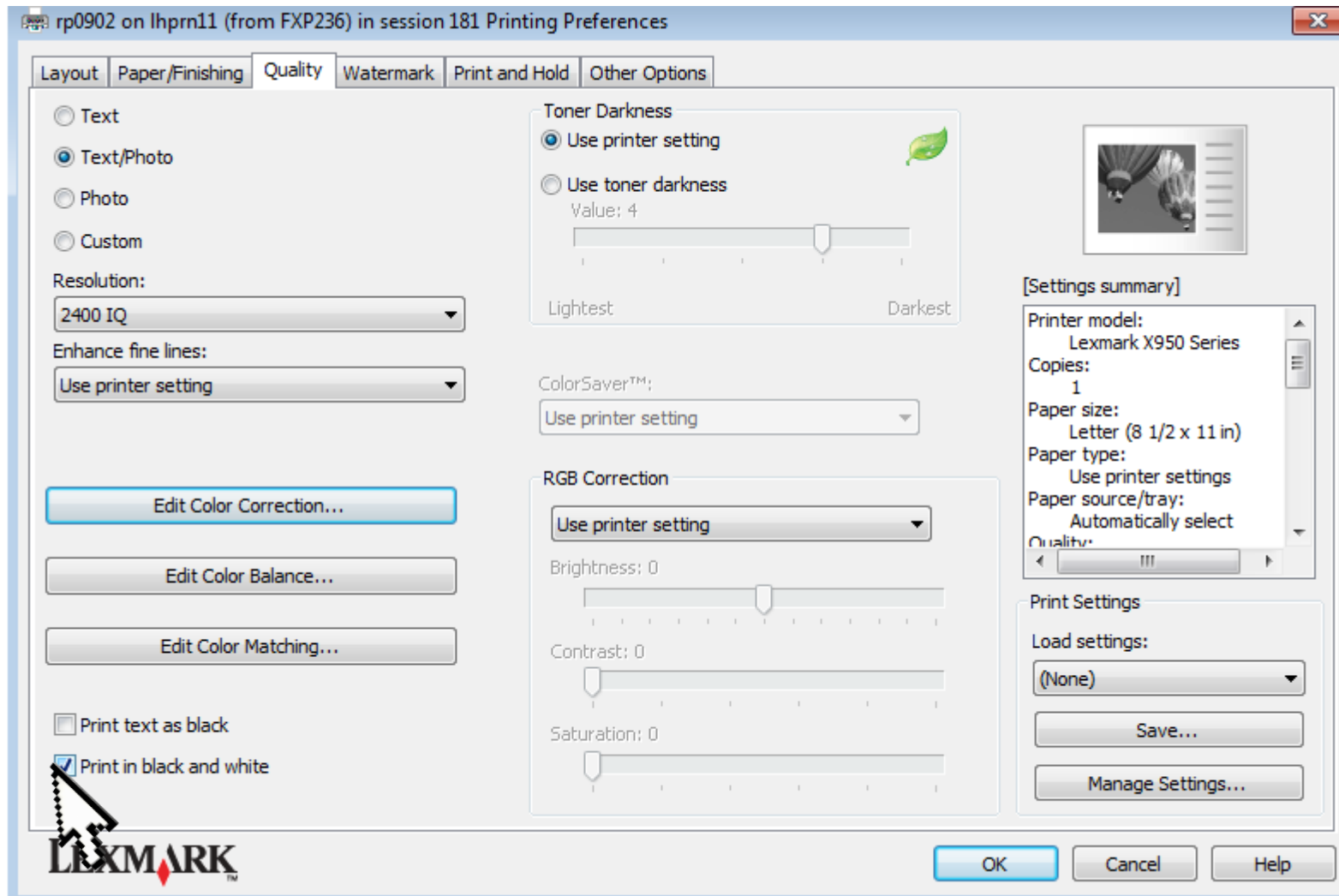

The Image should change from black and white to color

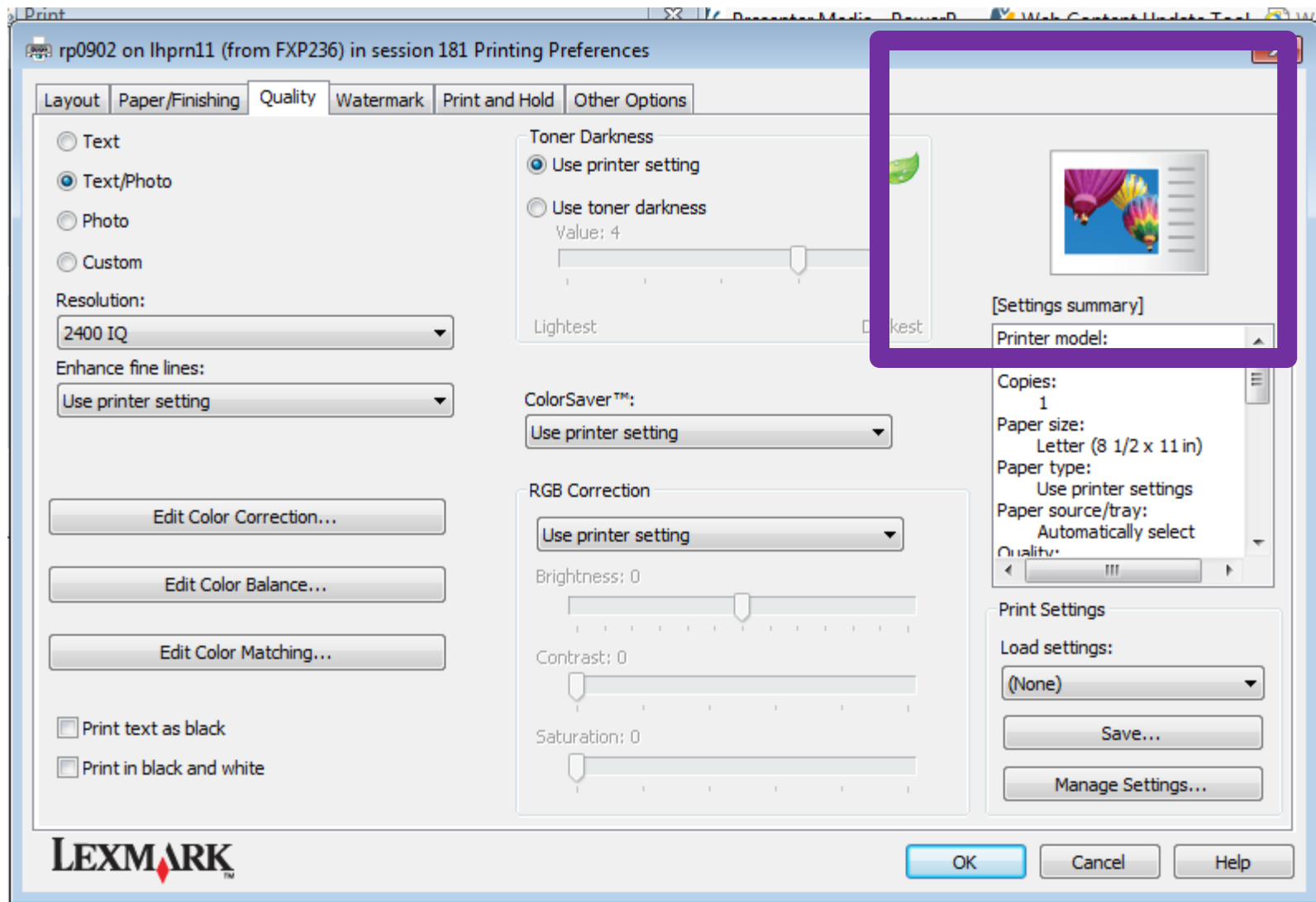

Choose “Okay”

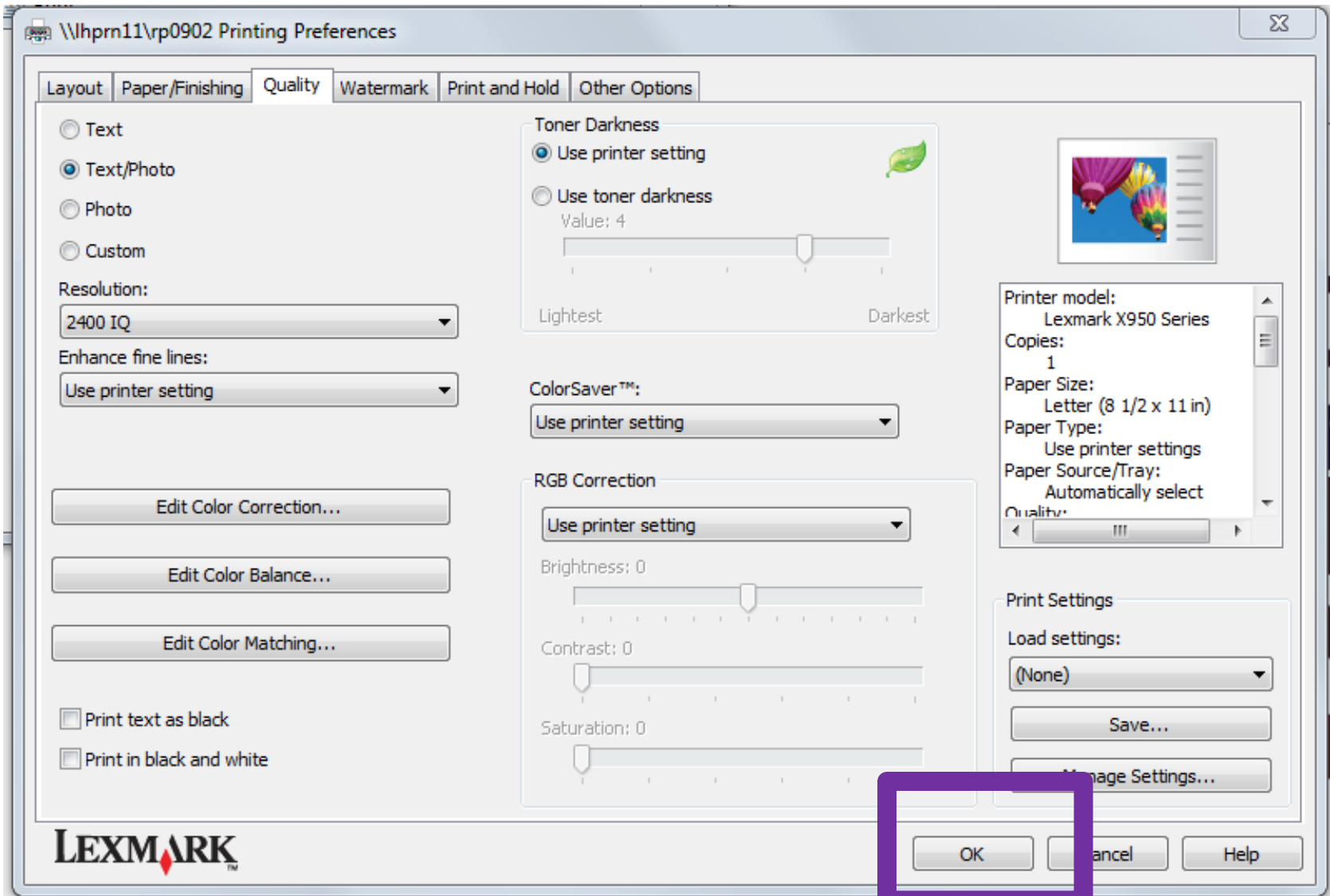

Choose “Okay” to print

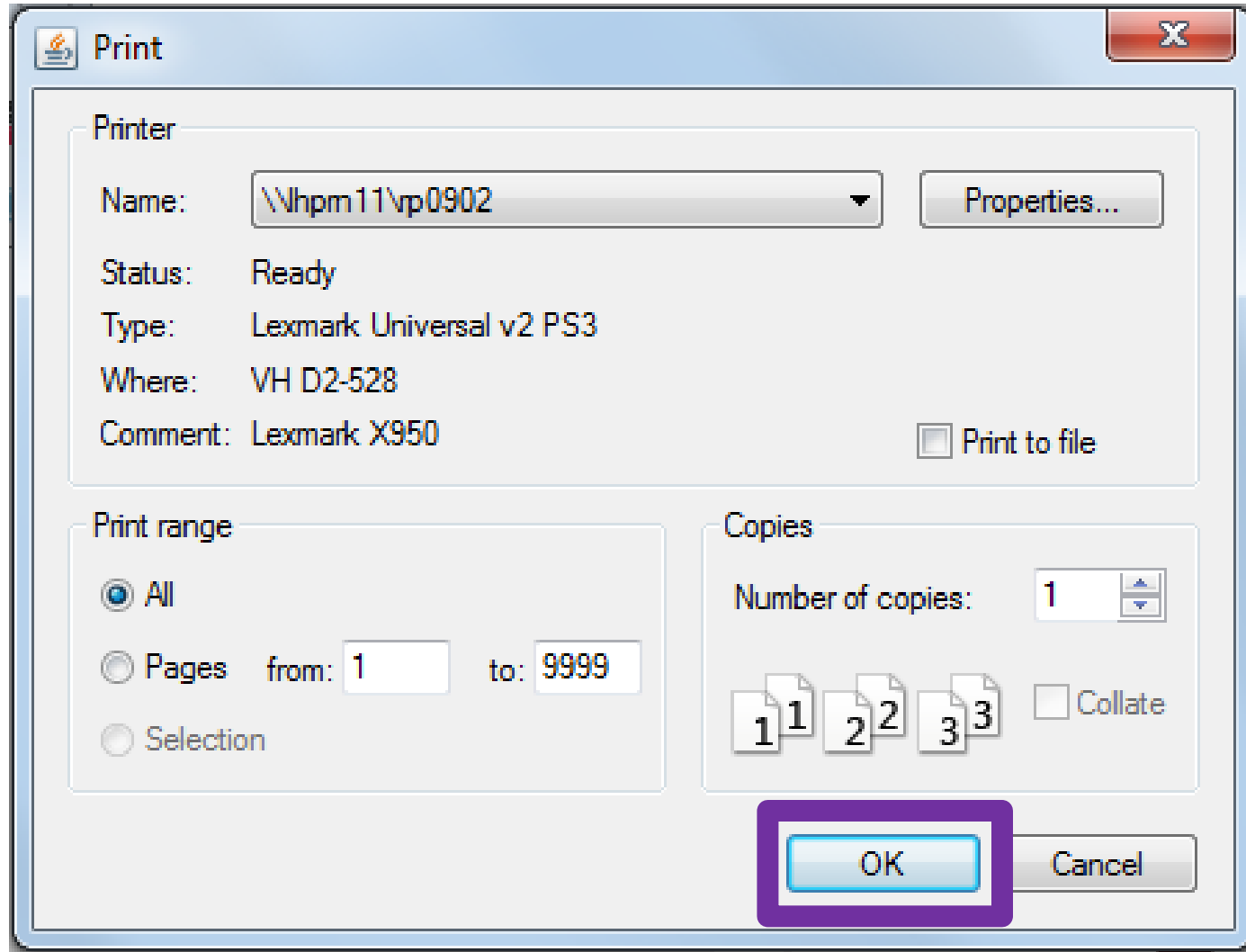

Page Protect

Until we figure out a better option, you can place the word cloud in a page protector.

Consider placing it over the patients bed before discharge. This does not have to be an end-of-life initiative only.

Nurse
Care Friend
Dahlias Mother
Skiing Tulips Critical
Daughter Country Photography
Gardening Sister Grandmother
Sewing Bicycling
Wife
Cross